

# Out of Dress Code and Approved Dress Code Samples



Not in dress code



In dress code

# Out of Dress Code and Approved Dress Code Samples



Not in dress code



In dress code

# Out of Dress Code and Approved Dress Code Samples



Out of Dress Code





# Out of Dress Code and Approved Dress Code Samples

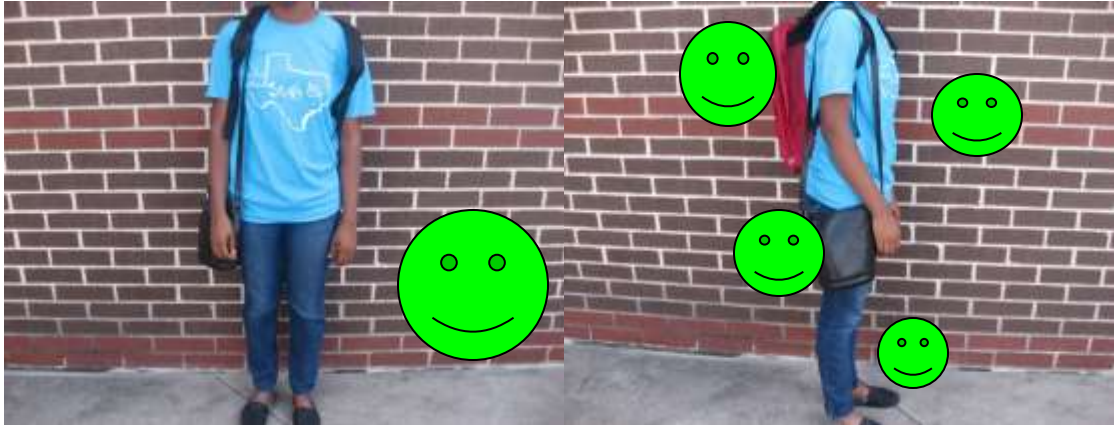

# Out of Dress Code and Approved Dress Code Samples





# Out of Dress Code and Approved Dress Code Samples

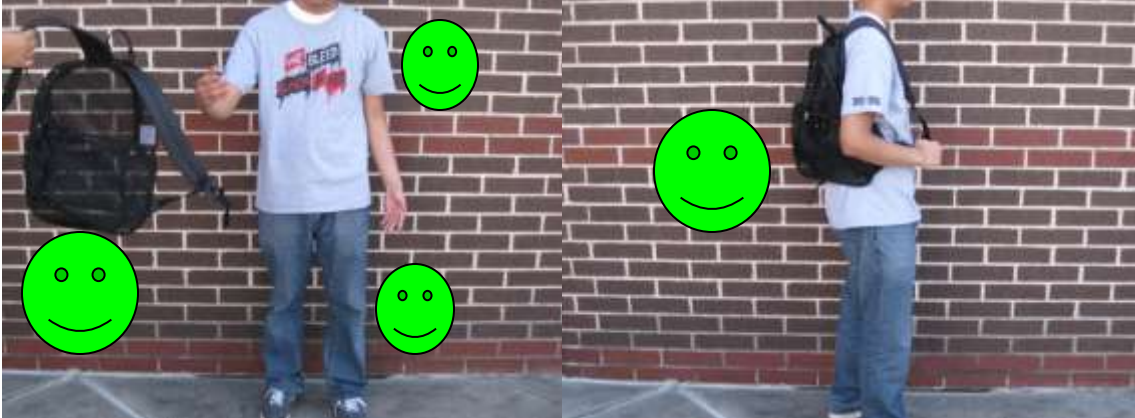

# Out of Dress Code and Approved Dress Code Samples

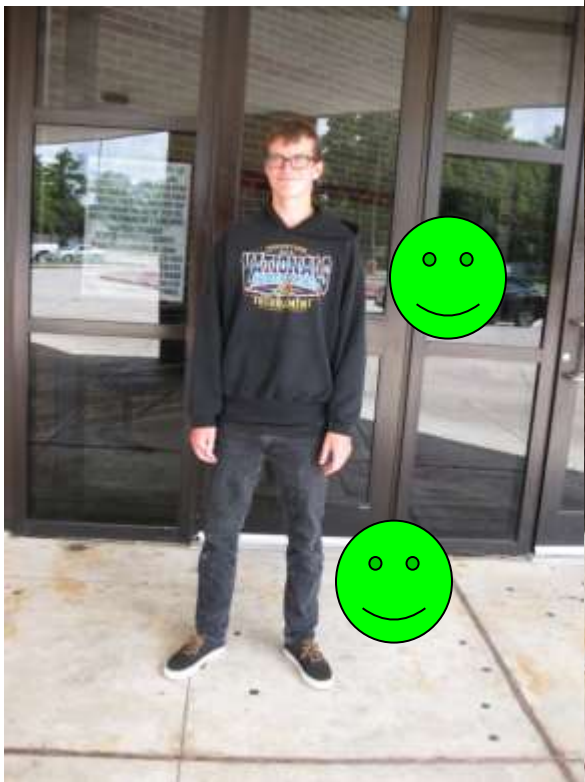

# Out of Dress Code and Approved Dress Code Samples





# Out of Dress Code and Approved Dress Code Samples



# Out of Dress Code and Approved Dress Code Samples

## WHAT TO WEAR



**\*\*\* The school administration will make the final determination of appropriate dress.**

## WHAT NOT TO WEAR



No hats, beanies, or bandanas are permitted on campus.



All shirts MUST cover the area from your neck to the edge of your shoulder, your chest, and stomach...no tank tops, spaghetti straps, or off the shoulder shirts.



No jeans that show skin 4 inches above the waist. Jeans MUST be secured around the waist.



No shorts, skirts, or dresses shorter than 4 inches above the knee. No leggings under shorts, skirts, or dresses that are shorter than 4 inches above the knee.



No inappropriate words, pictures, or symbols on clothes.

No pajamas.

